

Jingle Bell - Forró

♩ = 120

Baixo Elétrico de 5 cordas

Acordeão

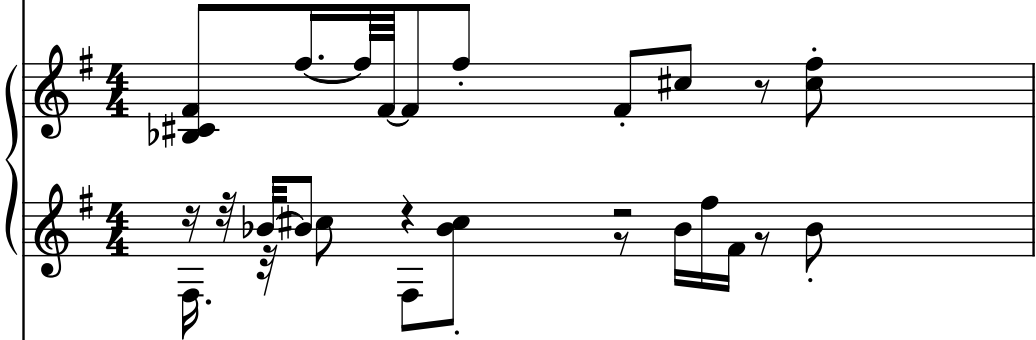

3

Acordeão

Baixo Elétrico de 5 cordas

3 3

Piano

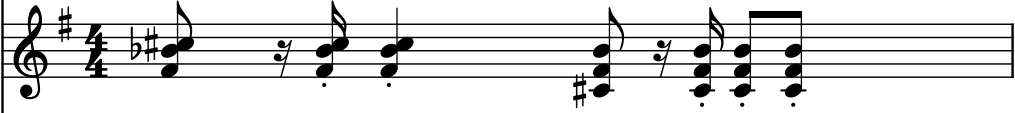

Guitarra elétrica

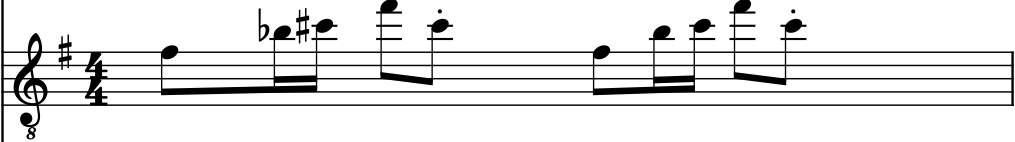

Acordeão

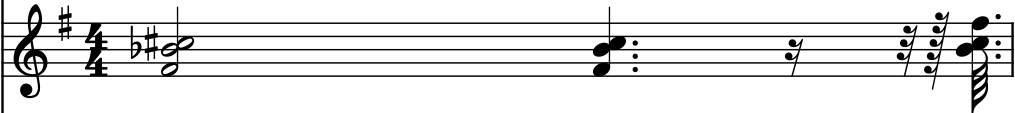

Large Drum Kit

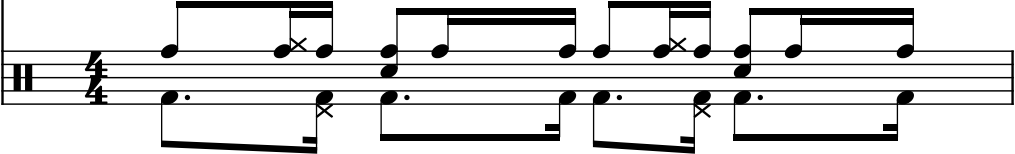

B. El.

Acor.

Acor.

B. El.

Pno

Gui. El.

Acor.

D. Kit

2

B. El.

Acor.

Acor.

B. El.

Pno

Gui. El.

Acor.

D. Kit

3

8

5

B. El.

Acor.

Acor.

B. El.

Pno

Gui. El.

Acor.

D. Kit

6

B. El.

Acor.

Acor.

B. El.

Pno

Gui. El.

Acor.

D. Kit

7

B. El.

Acor.

Acor.

B. El.

Pno

Gui. El.

Acor.

D. Kit

B. El.

Acor.

Acor.

B. El.

Pno

Gui. El.

Acor.

D. Kit

9

B. El.

Acor.

Acor.

B. El.

Pno

Gui. El.

Acor.

D. Kit

10

B. El.

Acor.

Acor.

B. El.

Pno

Gui. El.

Acor.

D. Kit

3

11

B. El.

Acor.

Acor.

B. El.

Pno

Gui. El.

Acor.

D. Kit

12

B. El.

Acor.

Acor.

B. El.

Pno

Gui. El.

Acor.

D. Kit

13

B. El.

Acor.

Acor.

B. El.

Pno

Gui. El.

Acor.

D. Kit

3

B. El.

Acor.

Acor.

B. El.

Pno

Gui. El.

Acor.

D. Kit

15

B. El.

Acor.

Acor.

B. El.

Pno

Gui. El.

Acor.

D. Kit

16

B. El.

Acor.

Acor.

B. El.

Pno

Gui. El.

Acor.

D. Kit

17

B. El.

Acor.

Acor.

B. El.

Pno

Gui. El.

Acor.

D. Kit

B. El.

Acor.

Acor.

B. El.

Pno

Gui. El.

Acor.

D. Kit

19

B. El.

Acor.

Acor.

B. El.

Pno

Gui. El.

Acor.

D. Kit

19

3

B. El.

Acor.

Acor.

B. El.

Pno

Gui. El.

Acor.

D. Kit

B. El.

Acor.

Acor.

B. El.

Pno

Gui. El.

Acor.

D. Kit

21

B. El.

Acor.

Acor.

B. El.

Pno

Gui. El.

Acor.

D. Kit

22

B. El.

3

Acor.

Acor.

B. El.

5

Pno

Gui. El.

3

Acor.

D. Kit

23

B. El.

Acor.

Acor.

B. El.

Pno

Gui. El.

Acor.

D. Kit

B. El.

Acor.

Acor.

B. El.

Pno

Gui. El.

Acor.

D. Kit

3

25

B. El.

Acor.

Acor.

B. El.

Pno

Gui. El.

Acor.

D. Kit

26

B. El.

5

Acor.

5

Acor.

B. El.

3

Pno

Gui. El.

3

Acor.

D. Kit

27

B. El.

Acor.

Acor.

B. El.

Pno

Gui. El.

Acor.

D. Kit

B. El.

Acor.

Acor.

B. El.

Pno

Gui. El.

Acor.

D. Kit

This musical score for page 28 features a multi-instrumental arrangement. The instruments and their parts are as follows:

29

B. El.

Acor.

Acor.

B. El.

Pno

Gui. El.

Acor.

D. Kit

30

B. El.

Acor.

Acor.

B. El.

Pno

Gui. El.

Acor.

D. Kit

31

B. El.

Acor.

Acor.

B. El.

Pno

Gui. El.

Acor.

D. Kit

B. El.

Acor.

Acor.

B. El.

Pno

Gui. El.

Acor.

D. Kit

33

B. El.

Acor.

Acor.

B. El.

Pno

Gui. El.

Acor.

D. Kit

34

B. El.

Acor.

Acor.

B. El.

Pno

Gui. El.

Acor.

D. Kit

35

B. El.

Acor.

Acor.

B. El.

Pno

Gui. El.

Acor.

D. Kit

36

B. El.

Acor.

Acor.

B. El.

Pno

Gui. El.

Acor.

D. Kit

37

B. El.

Acor.

Acor.

B. El.

Pno

Gui. El.

Acor.

D. Kit

Measure 37: B. El. (Bass), Acor. (Acoustic), Acor. (Acoustic), B. El. (Bass), Pno (Piano), Gui. El. (Guitar), Acor. (Acoustic), D. Kit (Drum Kit).

Measure 38: B. El. (Bass), Acor. (Acoustic), Acor. (Acoustic), B. El. (Bass), Pno (Piano), Gui. El. (Guitar), Acor. (Acoustic), D. Kit (Drum Kit).

Measure 39: B. El. (Bass), Acor. (Acoustic), Acor. (Acoustic), B. El. (Bass), Pno (Piano), Gui. El. (Guitar), Acor. (Acoustic), D. Kit (Drum Kit).

Measure 40: B. El. (Bass), Acor. (Acoustic), Acor. (Acoustic), B. El. (Bass), Pno (Piano), Gui. El. (Guitar), Acor. (Acoustic), D. Kit (Drum Kit).